

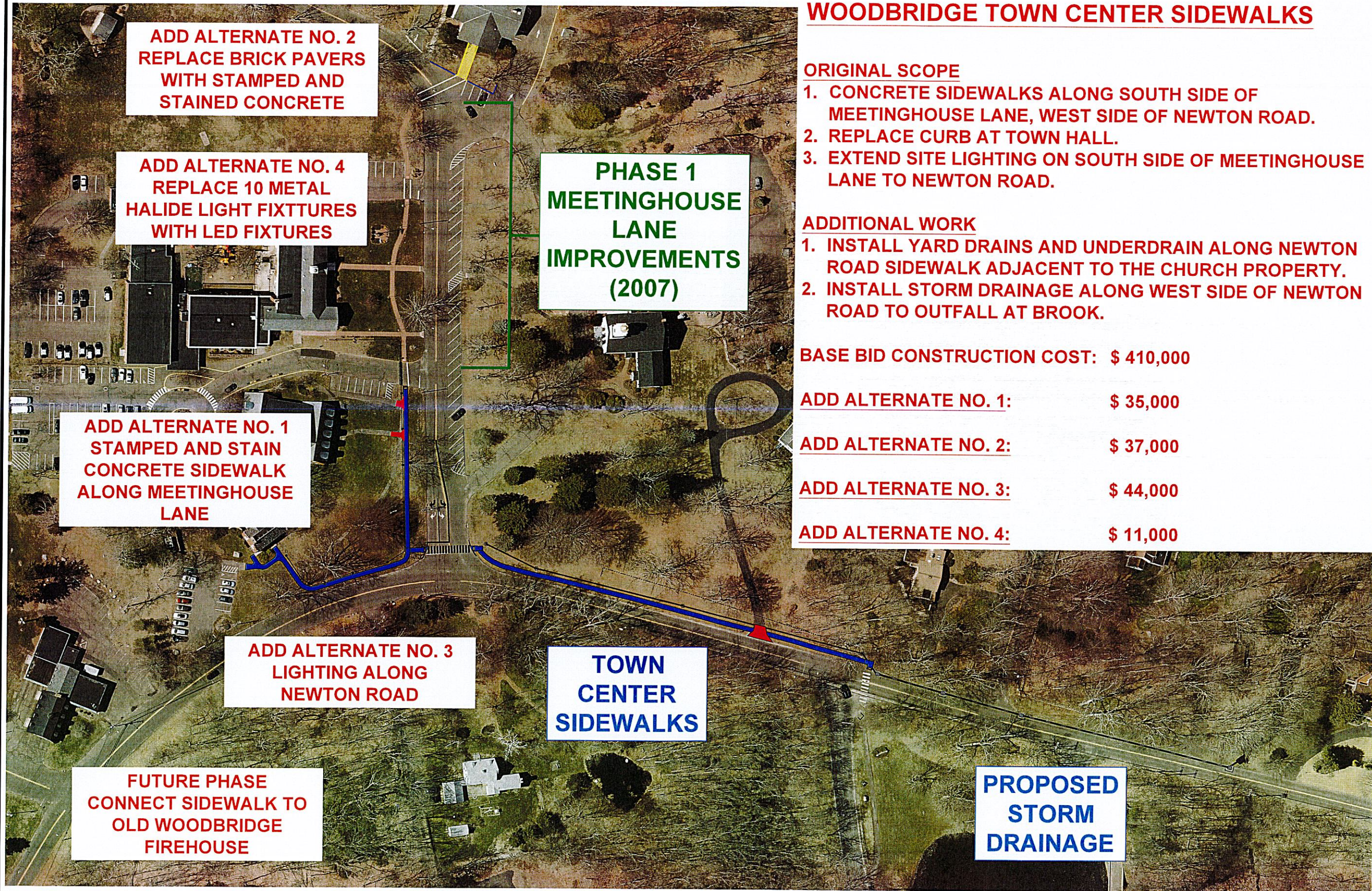

SCALE IN FEET  
0 50 100  
SCALE 1" = 50'



## WOODBIDGE TOWN CENTER SIDEWALKS

### ORIGINAL SCOPE

1. CONCRETE SIDEWALKS ALONG SOUTH SIDE OF MEETINGHOUSE LANE, WEST SIDE OF NEWTON ROAD.
2. REPLACE CURB AT TOWN HALL.
3. EXTEND SITE LIGHTING ON SOUTH SIDE OF MEETINGHOUSE LANE TO NEWTON ROAD.

### ADDITIONAL WORK

1. INSTALL YARD DRAINS AND UNDERDRAIN ALONG NEWTON ROAD SIDEWALK ADJACENT TO THE CHURCH PROPERTY.
2. INSTALL STORM DRAINAGE ALONG WEST SIDE OF NEWTON ROAD TO OUTFALL AT BROOK.

BASE BID CONSTRUCTION COST: \$ 410,000

ADD ALTERNATE NO. 1: \$ 35,000

ADD ALTERNATE NO. 2: \$ 37,000

ADD ALTERNATE NO. 3: \$ 44,000

ADD ALTERNATE NO. 4: \$ 11,000

DATE: FEBRUARY 2024	SCALE: AS NOTED	DESIGNED BY:	DRAWN BY:	CHECKED BY:	APPROVED BY: JAC	NO.	REVISION	DATE	BY
<b>CARDINAL</b> ENGINEERING ASSOCIATES 180 RESEARCH PKWY WILMINGTON, CT 06450 203-298-1949 457 BANTAM RD LITCHFIELD, CT 06759 860-597-2106									
WOODBIDGE TOWN CENTER SIDEWALKS NEWTON ROAD & MEETINGHOUSE ROAD WOODBIDGE, CONNECTICUT									
IND-01									
3									