

SHORT FORM APPLICATION - INLAND WETLANDS AGENCY - TOWN OF WOODBRIDGE
THIS APPLICATION MUST BE SUBMITTED NO LATER THAN ONE WEEK PRIOR TO THE REGULAR MEETING DATE WHICH IS THE FOURTH WEDNESDAY OF THE MONTH EXCEPT THE THIRD WEDNESDAY IN NOVEMBER. THE APPLICATION FEE IS \$ 60.00 PER LOT FOR RESIDENTIAL AND \$ 100.00 PER LOT FOR COMMERCIAL. ATTACH 9 COPIES OF MAPS OF THE PROPERTY SHOWING THE LOCATION OF THE PROPOSED ACTIVITY. INCLUDE MAJOR TOPOGRAPHIC FEATURES; WETLANDS BOUNDARIES AS DEFINED BY A SOIL SCIENTIST; WATERCOURSES; EXISTING AND PROPOSED BUILDINGS, DRIVEWAYS, SEPTIC SYSTEMS, WELLS, ETC. ALSO INCLUDE 9 COPIES OF OTHER INFORMATION WHICH WILL BE HELPFUL TO THE AGENCY IN ITS DECISION MAKING PROCESS (I.E.: SOIL REPORTS, EXISTING PROPOSED VEGETATION, WILDLIFE, PHOTOS, ETC.).

DATE: 5/10/21

LOCATION OF PROPERTY: 1225 Johnson Rd, Woodbridge, 06525

APPLICANT'S NAME: Andrew Wisniewski

PHONE: 8606149781

APPLICANT'S ADDRESS: 1225 Johnson Rd, Woodbridge 06525

PROPERTY OWNER'S NAME: Same

PHONE:

PROPERTY OWNER'S ADDRESS: Same

APPLICANT'S INTEREST IN PROPERTY: owner occupant

NAMES OF ADJACENT PROPERTY OWNERS:

John Colonna

Barbara Jarmon

PRESENT STATUS OF PROPERTY:

owner occupied

NATURE AND DETAILED DESCRIPTION OF THE PROPOSED ACTIVITY:

Garage Addition

RECEIVED

MAY 10 2021

Land Use Agencies
Town of Woodbridge

IT IS UNDERSTOOD THAT CONSENT IS GIVEN BY THE OWNER FOR MEMBERS OF THE AGENCY OR THEIR AGENTS TO ENTER THE SUBJECT PROPERTY. THE APPLICANT UNDERSTANDS THAT THIS APPLICATION WILL BE CONSIDERED READY FOR THE DECISION MAKING PROCESS TO COMMENCE ONLY WHEN ALL INFORMATION AND DOCUMENTS REQUIRED BY THIS AGENCY HAVE BEEN SUBMITTED. THE APPLICANT AGREES TO PAY THE COST OF REQUIRED CONSULTATIONS ASSOCIATED WITH THIS APPLICATION.

APPLICANT'S SIGNATURE:

Andrew Wisniewski

OWNER'S SIGNATURE:

Andrew Wisniewski

(PLEASE NOTE: THIS APPLICATION MUST BE SIGNED BY THE OWNER IN FEE OF THE SUBJECT PROPERTY OR ACCOMPANIED BY A NOTARIZED AFFIDAVIT GIVING THE APPLICANT PERMISSION TO FILE THIS APPLICATION)

wisniewskia@yahoo.com

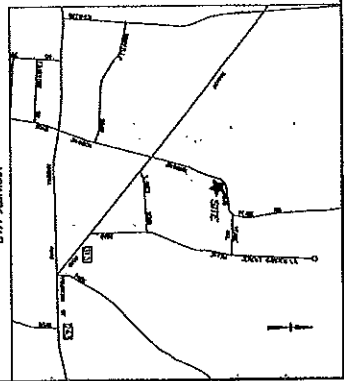

RECEIVED
MAY 10 2021
 Land Use Agencies
 Town of Woodbridge

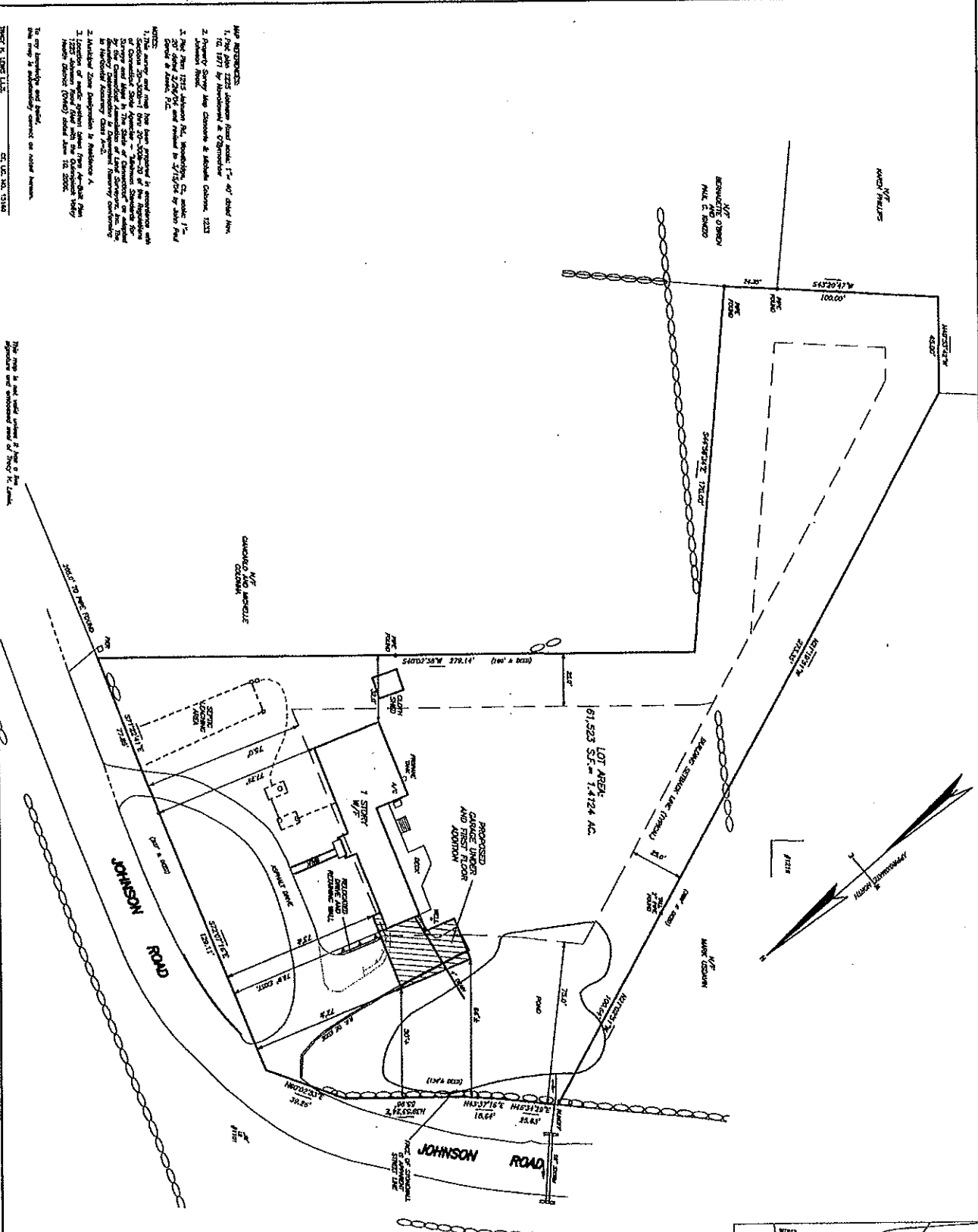

- MAP REFERENCES:**
1. The 1971 subdivision map of the property, as shown on the map.
 2. Property Survey Map, recorded in Middlesex County, 1232.
 3. The 1971 subdivision map, recorded in Middlesex County, 1232.
 4. The 1971 subdivision map, recorded in Middlesex County, 1232.
- NOTES:**
1. The survey and map have been prepared in accordance with the provisions of the Connecticut General Statutes, Chapter 280a-20, and the provisions of the Connecticut General Statutes, Chapter 280a-20, and the provisions of the Connecticut General Statutes, Chapter 280a-20.
 2. The survey and map have been prepared in accordance with the provisions of the Connecticut General Statutes, Chapter 280a-20, and the provisions of the Connecticut General Statutes, Chapter 280a-20, and the provisions of the Connecticut General Statutes, Chapter 280a-20.
 3. The survey and map have been prepared in accordance with the provisions of the Connecticut General Statutes, Chapter 280a-20, and the provisions of the Connecticut General Statutes, Chapter 280a-20, and the provisions of the Connecticut General Statutes, Chapter 280a-20.
 4. The survey and map have been prepared in accordance with the provisions of the Connecticut General Statutes, Chapter 280a-20, and the provisions of the Connecticut General Statutes, Chapter 280a-20, and the provisions of the Connecticut General Statutes, Chapter 280a-20.

ZONING LOCATION SURVEY
 OF PROPERTY LOCATED AT
 1225 JOHNSON ROAD
 WOODBRIDGE, CONNECTICUT
 PREPARED FOR
ANDREW WISNIEWSKI
 AND
JELENA LLC

SCALE: 1" = 30'
 DATE: 4-14-2020

LEWIS ASSOCIATES
 LAND SURVEYING AND ENGINEERING
 1000 WEST STREET, SUITE 200
 WOODBRIDGE, CT 06094
 PHONE: 860-371-1848