

SHORT FORM APPLICATION - INLAND WETLANDS AGENCY - TOWN OF WOODBRIDGE

THIS APPLICATION MUST BE SUBMITTED NO LATER THAN ONE WEEK PRIOR TO THE REGULAR MEETING DATE WHICH IS THE FOURTH WEDNESDAY OF THE MONTH EXCEPT THE THIRD WEDNESDAY IN NOVEMBER. THE APPLICATION FEE IS \$ 60.00 PER LOT FOR RESIDENTIAL AND \$ 160.00 PER LOT FOR COMMERCIAL. ATTACH 9 COPIES OF MAPS OF THE PROPERTY SHOWING THE LOCATION OF THE PROPOSED ACTIVITY. INCLUDE MAJOR TOPOGRAPHIC FEATURES; WETLANDS BOUNDARIES AS DEFINED BY A SOIL SCIENTIST; WATERCOURSES; EXISTING AND PROPOSED BUILDINGS, DRIVEWAYS, SEPTIC SYSTEMS, WELLS, ETC. ALSO INCLUDE 9 COPIES OF OTHER INFORMATION WHICH WILL BE HELPFUL TO THE AGENCY IN ITS DECISION MAKING PROCESS (I.E.: SOIL REPORTS, EXISTING PROPOSED VEGETATION, WILDLIFE, PHOTOS, ETC.).

DATE: 3/13/2021

LOCATION OF PROPERTY: 22 rimmer Rd woodbridge CT 06525

APPLICANT'S NAME: Alison Tray/Patrick Tray

PHONE:

704 501 7781

APPLICANT'S ADDRESS: 22 rimmer Rd woodbridge CT 06525

PROPERTY OWNER'S NAME: Patrick Tray

PHONE:

PROPERTY OWNER'S ADDRESS: 22 rimmer Rd woodbridge CT 06525

203 285-7645

APPLICANT'S INTEREST IN PROPERTY: removal dead trees, detritus, place new trees + plants

NAMES OF ADJACENT PROPERTY OWNERS:

Pete and Beverly Vriesenga

Steve and Samantha Hicks

PRESENT STATUS OF PROPERTY: owned

NATURE AND DETAILED DESCRIPTION OF THE PROPOSED ACTIVITY:

The purpose of this project is to enhance existing environmental quality by removing dead trees + detritus and create productive wetland resources. we are requesting removal of dead trees + detritus. Our plan is to chip/mulch the debris and place it on the area in question. we will replace the dead trees with new trees that are sustainable and safe to local fauna. Examples of trees could include but not limited to red maple, nordic pine or river birch. we will maintain and keep any existing non-diseased trees in the area in question. NO heavy equipment will be utilized within 100 feet of the watercourse. In doing so we will renew the wetland with plants + trees that will flourish.

IT IS UNDERSTOOD THAT CONSENT IS GIVEN BY THE OWNER FOR MEMBERS OF THE AGENCY OR THEIR AGENTS TO ENTER THE SUBJECT PROPERTY. THE APPLICANT UNDERSTANDS THAT THIS APPLICATION WILL BE CONSIDERED READY FOR THE DECISION MAKING PROCESS TO COMMENCE ONLY WHEN ALL INFORMATION AND DOCUMENTS REQUIRED BY THIS AGENCY HAVE BEEN SUBMITTED. THE APPLICANT AGREES TO PAY THE COST OF REQUIRED CONSULTATIONS ASSOCIATED WITH THIS APPLICATION.

APPLICANT'S SIGNATURE: Alison Tray

OWNER'S SIGNATURE: Patrick C. Tray

(PLEASE NOTE: THIS APPLICATION MUST BE SIGNED BY THE OWNER IN FEE OF THE SUBJECT PROPERTY OR ACCOMPANIED BY A NOTARIZED AFFIDAVIT GIVING THE APPLICANT PERMISSION TO FILE THIS APPLICATION)

RECEIVED

MAR 18 2021

Land Use Agencies
Town of Woodbridge

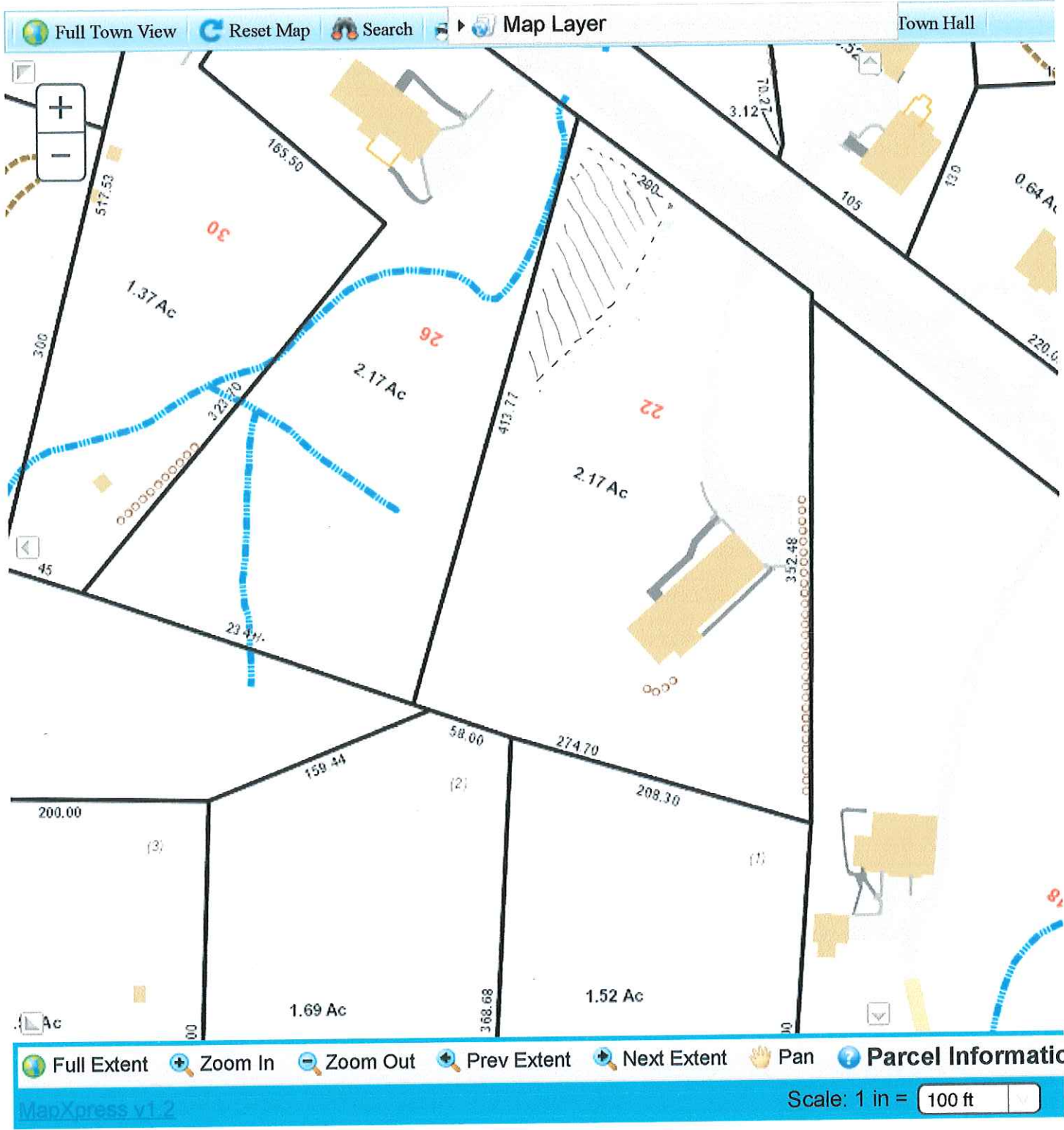

RECEIVED
MAR 18 2021
 Land Use Agencies
 Town of Woodbridge