

**LEGEND**

- PROPERTY LINE - SUBJECT PARCEL
- - - ABUTTERS PROPERTY LINE
- - - EXISTING CONTOUR LINE
- ~ ~ ~ TREE LINE
- x - x - BARBED WIRE FENCE REMAINS
- OHW - OVERHEAD WIRE
- o - o - EXISTING CHAIN LINK FENCE
- [Hatched Box] EXISTING BUILDING
- CB [Grid Box] CATCH BASIN
- CONIFEROUS TREE
- DECIDUOUS TREE
- o - o - STONEWALL
- ⊙ WELL
- ⊕ UTILITY POLE
- 454 - PROPOSED CONTOUR LINE

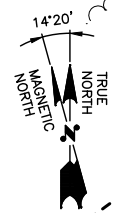
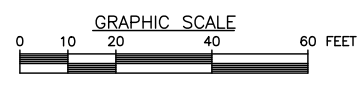

**SITE PLAN**

22x34 SCALE: 1"=20'-0"

11x17 SCALE: 1"=40'-0"

1  
C-2

PREPARED FOR: CELLCO PARTNERSHIP D.B.A.



45 BEECHWOOD DRIVE  
N. ANDOVER, MA 01845  
TEL: (978) 557-5553  
FAX: (978) 336-5586



*Daniel P. Hamm*

CHECKED BY: JX

APPROVED BY: DPH

**SUBMITTALS**

REV.	DATE	DESCRIPTION	BY
1	1/27/20	CSC DRAWINGS	SLY
0	10/16/17	ISSUED FOR REVIEW	SLY

SITE NAME:  
**WOODBIDGE N2 CT**

SITE ADDRESS:  
118 NEWTON ROAD  
(ACCESS FROM SOUTHVIEW DR.)  
WOODBIDGE, CT 06525

SHEET TITLE  
**SITE PLAN**

SHEET NUMBER  
**C-2**

TOP OF PROPOSED ANTENNAS  
ELEV: 144'-0" ± (AGL)  
ELEV: 598'-0" ± (AMSL)

TOP OF PROPOSED TOWER  
ELEV: 140'-0" ± (AGL)  
ELEV: 594'-0" ± (AMSL)

☉ OF PROPOSED ANTENNAS  
ELEV: 140'-0" ± (AGL)  
ELEV: 594'-0" ± (AMSL)

☉ OF FUTURE ANTENNAS  
ELEV: 130'-0" ± (AGL)  
ELEV: 584'-0" ± (AMSL)

☉ OF FUTURE ANTENNAS  
ELEV: 120'-0" ± (AGL)  
ELEV: 574'-0" ± (AMSL)

☉ OF FUTURE ANTENNAS  
ELEV: 110'-0" ± (AGL)  
ELEV: 564'-0" ± (AMSL)

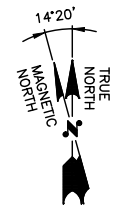
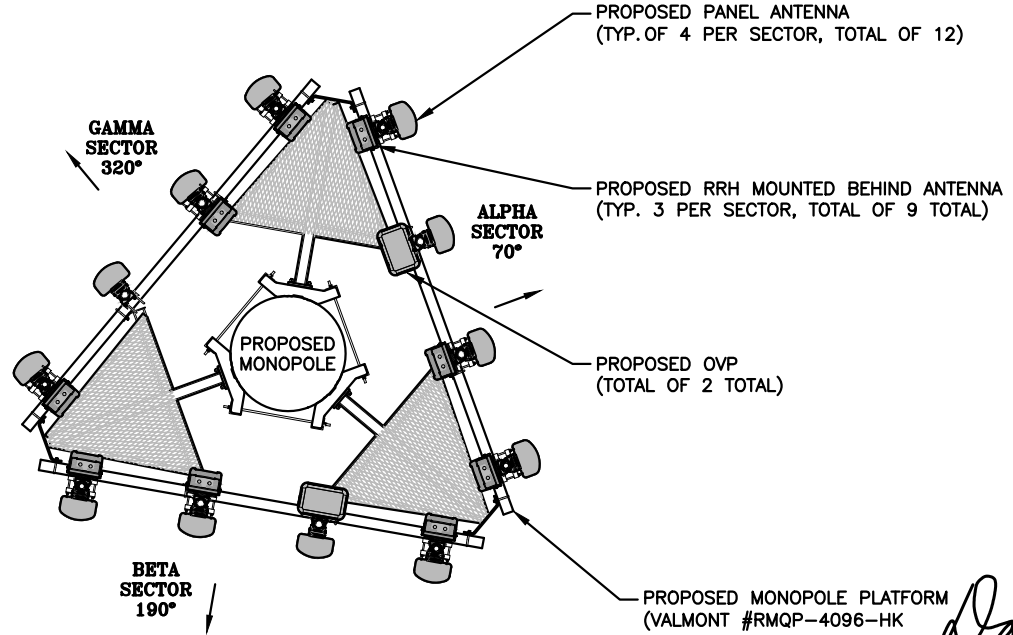
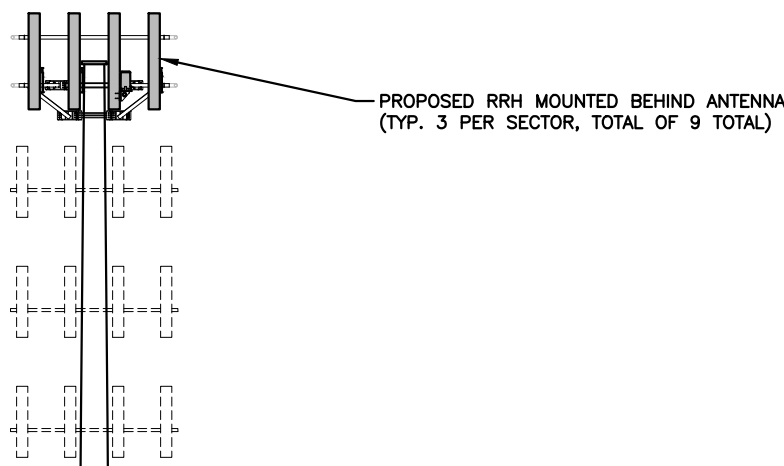

**ANTENNA PLAN**  
SCALE: N.T.S.

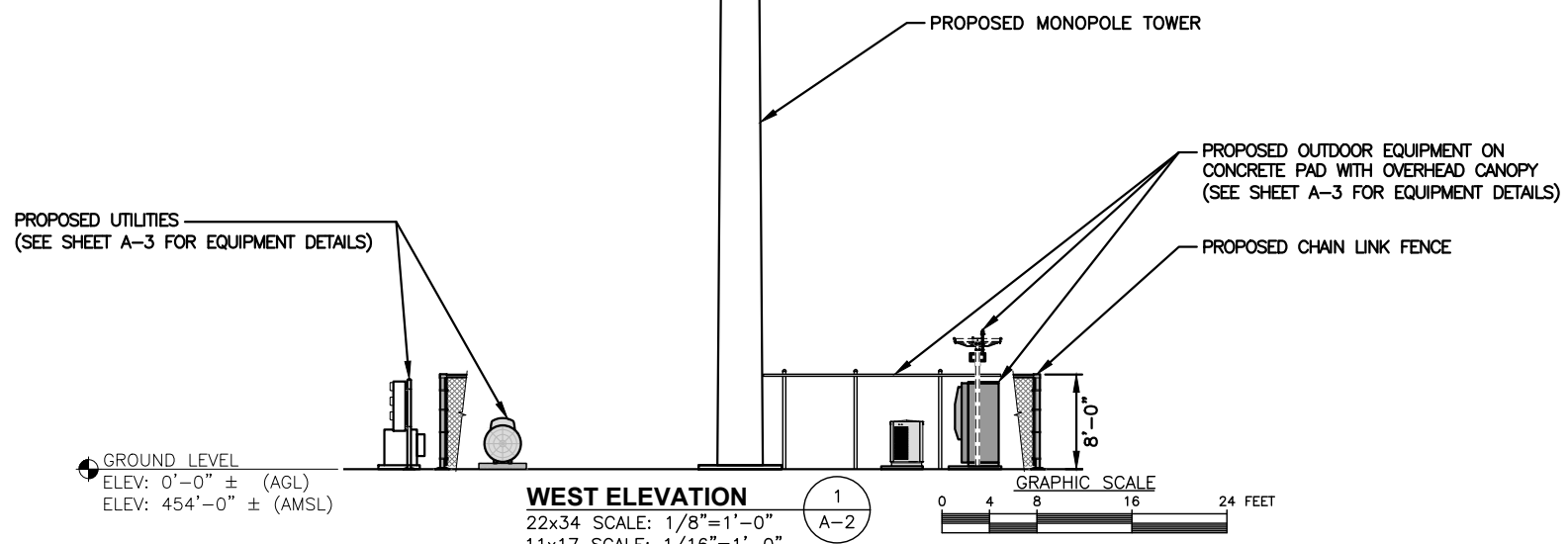

**WEST ELEVATION**  
22x34 SCALE: 1/8"=1'-0"  
11x17 SCALE: 1/16"=1'-0"

**TOWER NOTES:**

- 1.) TOWER ELEVATION IS SHOWN FOR REFERENCE ONLY. CONTRACTOR SHALL REFER TO TOWER MANUFACTURER DRAWINGS FOR COMPLETE INSTALLATION AND BILL OF MATERIAL INFORMATION.
- 2.) TOWER MINIMUM DESIGN SPECIFICATIONS SHALL BE IN ACCORDANCE WITH ANSI/TIA/EIA 222-G "STRUCTURAL STANDARDS FOR SUPPORTING STRUCTURES AND ANTENNAS, REVISION G" AND GOVERNING FEDERAL, STATE, AND LOCAL CODE REQUIREMENTS
- 3.) TOWER MANUFACTURER SHALL BE RESPONSIBLE FOR DESIGN AND STRUCTURAL COMPONENTS OF THE TOWER.
- 4.) FINAL UTILITY CONNECTIONS SHALL BE COORDINATED WITH THE LOCAL UTILITIES.

**NOTE TO GENERAL CONTRACTOR:**

'RF' DESIGN AND EQUIPMENT IS BASED UPON  
**RFDS ISSUED BY VZW DATED: 8/3/2016.**  
THE CONTRACTOR OF RECORD SHALL CONTACT VZW PRIOR TO ANY AND ALL ORDERING/PURCHASING/INSTALLATION OF EQUIPMENT TO VERIFY THAT THE 'RF' LISTED IN THE DRAWING SET IS CURRENT AND UP TO DATE.

PREPARED FOR: CELLCO PARTNERSHIP D.B.A.



45 BEECHWOOD DRIVE  
N. ANDOVER, MA 01845  
TEL: (978) 557-5553  
FAX: (978) 336-5586



*Daniel P. Hamm*

CHECKED BY: JX

APPROVED BY: DPH

SUBMITTALS			
REV.	DATE	DESCRIPTION	BY
1	1/27/20	CSC DRAWINGS	SLY
0	10/16/17	ISSUED FOR REVIEW	SLY

SITE NAME:  
**WOODBRIDGE N2 CT**

SITE ADDRESS:  
118 NEWTON ROAD  
(ACCESS FROM SOUTHVIEW DR.)  
WOODBRIDGE, CT 06525

SHEET TITLE  
**ELEVATION AND ANTENNA PLAN**

SHEET NUMBER  
**A-2**